To My Valentine
5004

To My Valentine
5004

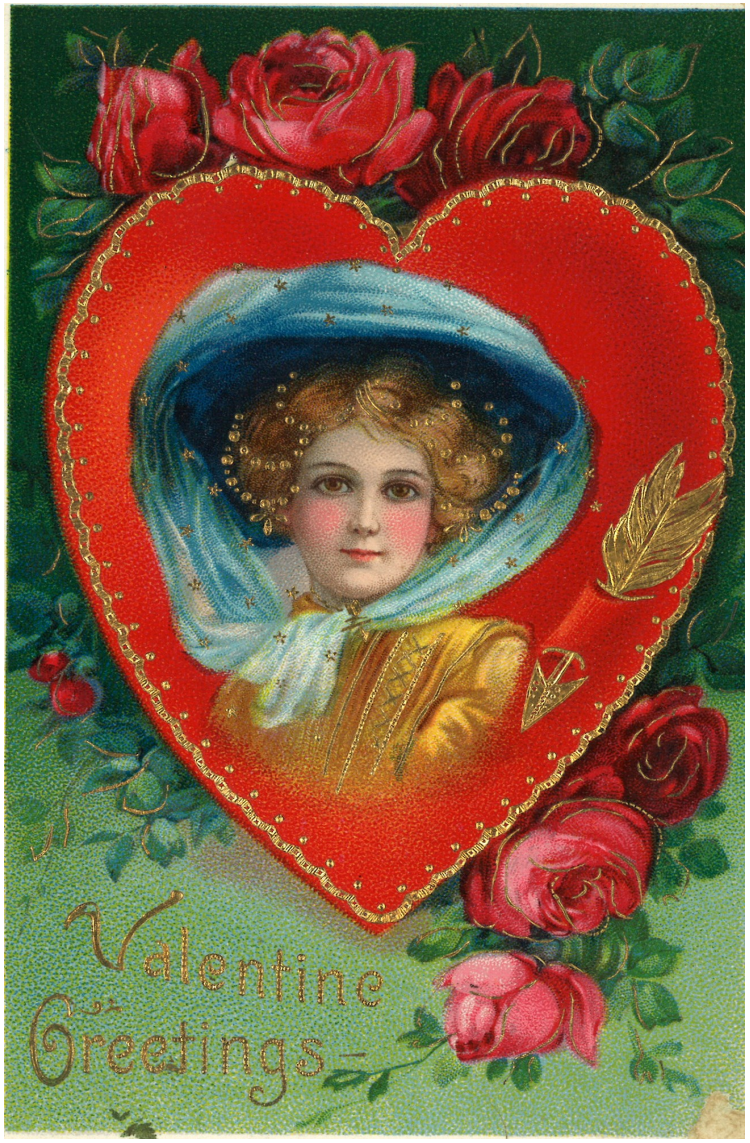
Valentine
Greetings

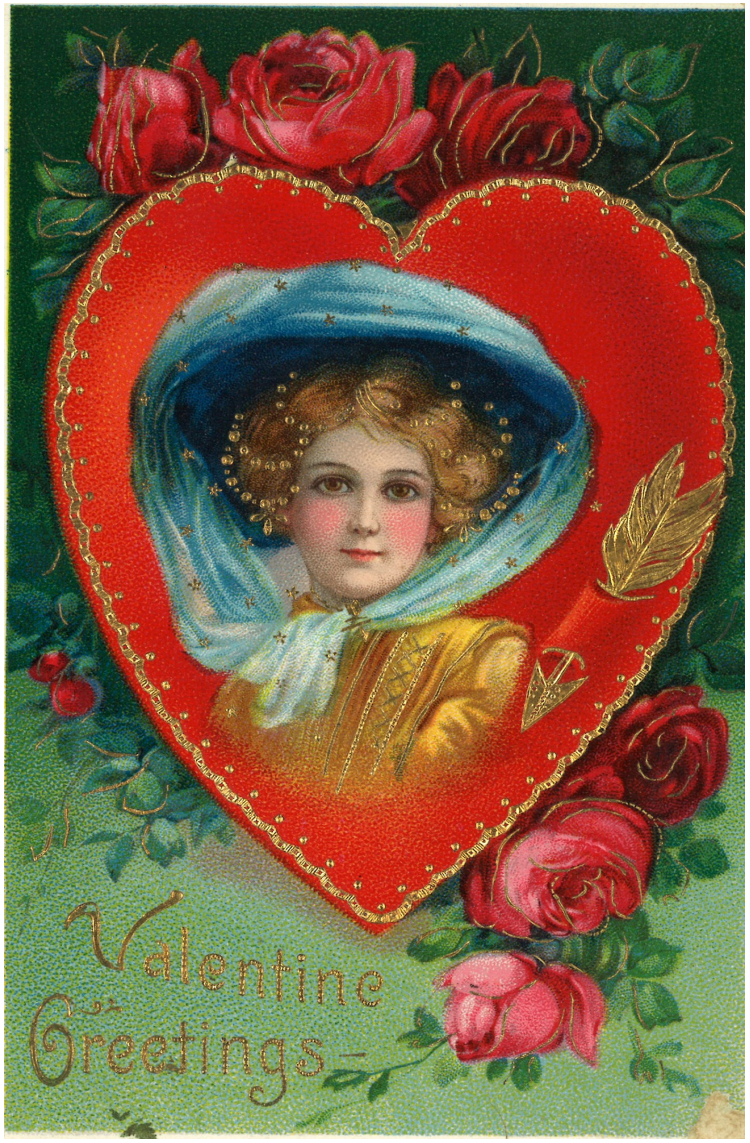
Valentine
Greetings

St.
Valentine's
Greeting

St.
Valentine's
Greeting

I do believe that unto thee

I do believe that unto thee

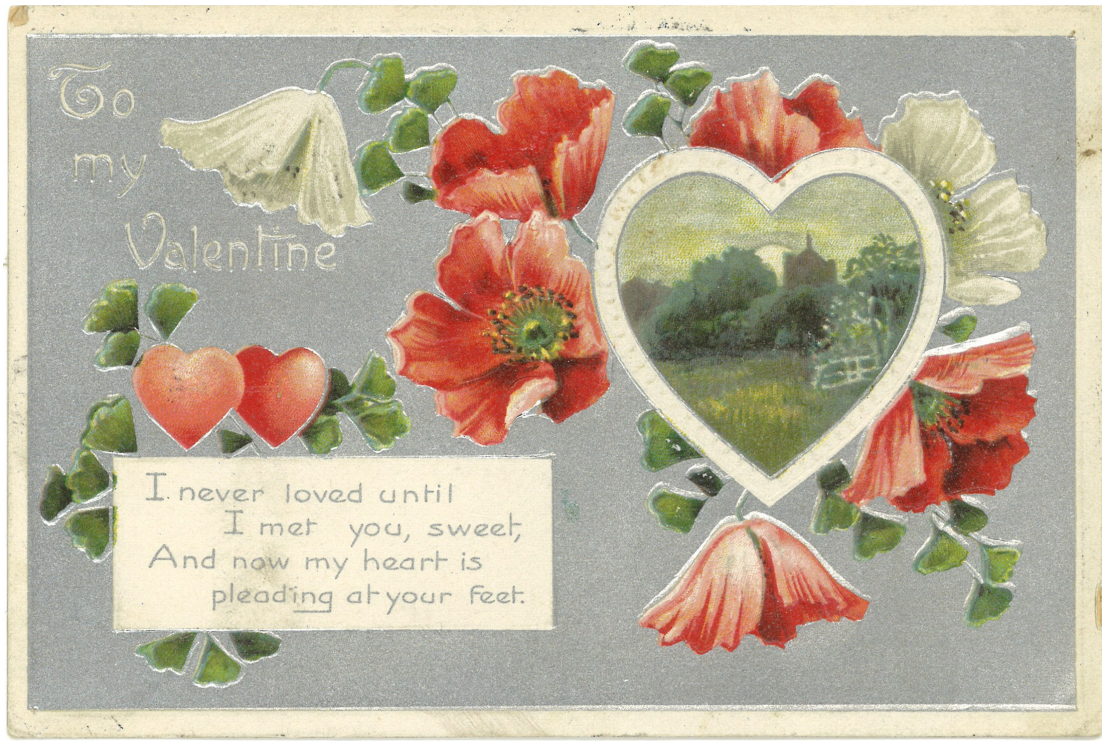
To
my
Valentine
I never loved until
I met you, sweet,
And now my heart is
pleading at your feet.

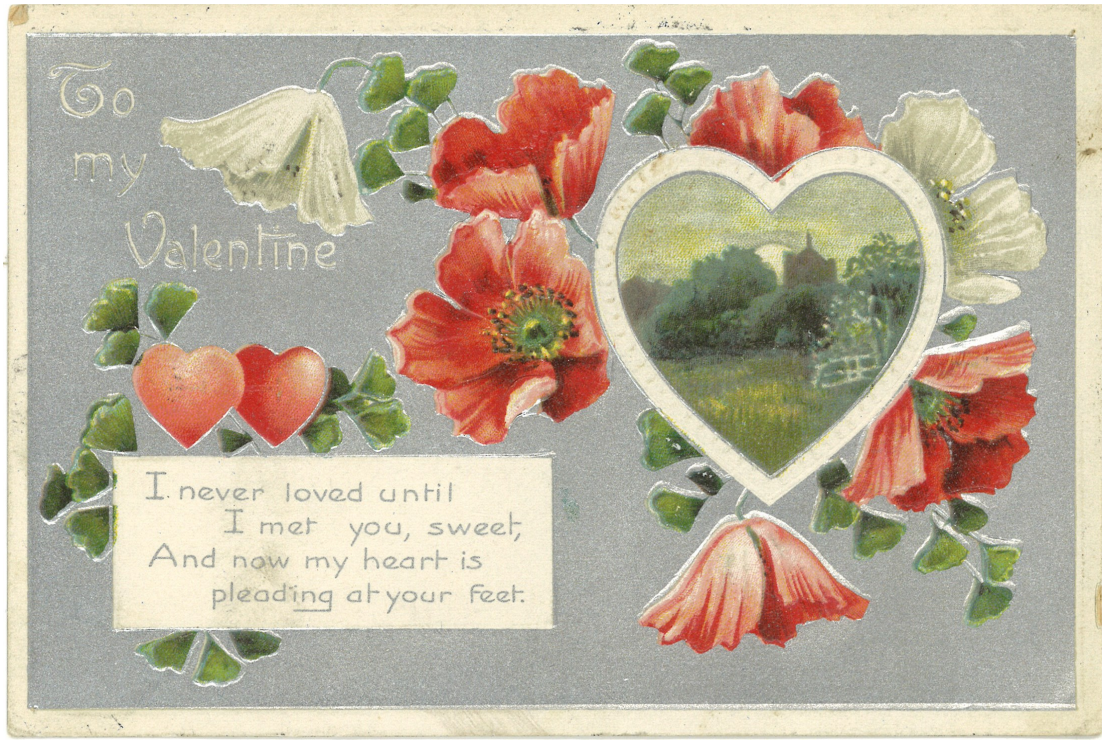
To
my
Valentine
I never loved until
I met you, sweet,
And now my heart is
pleading at your feet.